



DRESS CODE - DWB

Guidelines on appropriate dress for Clubhouse and Courses.

Members / Guests and Visitors shall at all times observe a reasonable and conservative standard of dress and shall not wear any garment likely to cause offence to others. Please note that whilst the Club is pleased to accept a more modern style of dress, it will not accept clothing that is torn or dirty.



YES

DWB COURSES & PRACTICE AREAS MEN & LADIES



MEN

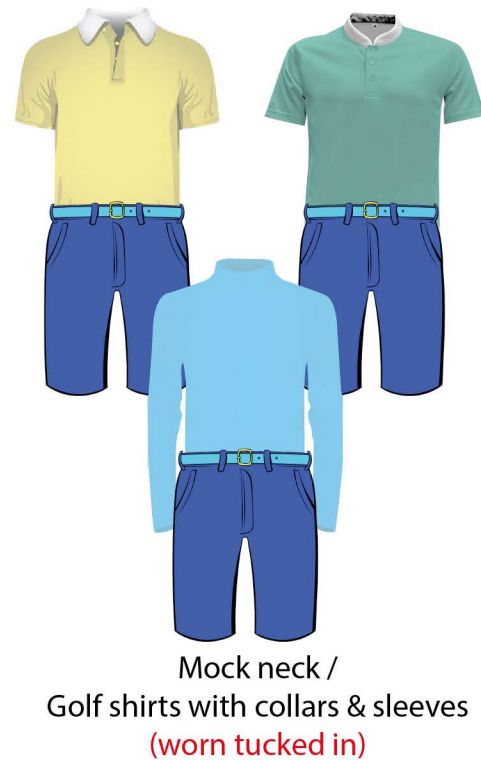

LADIES

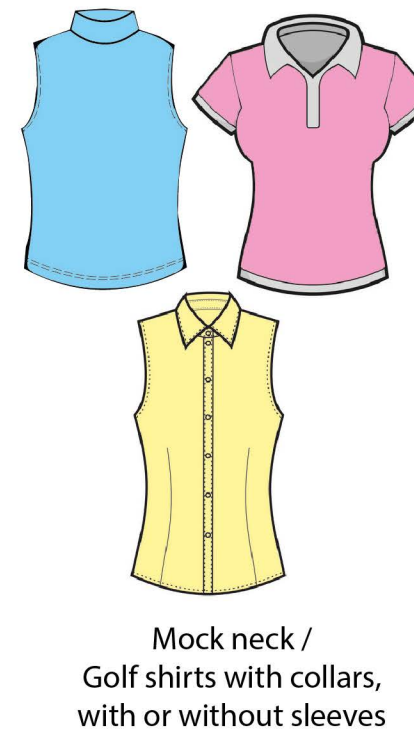

NO

DWB COURSES & PRACTICE AREAS MEN & LADIES



MEN

LADIES

YES

DWB CLUBHOUSE & PUBLIC AREAS

MEN & LADIES



Tailored trousers
Leggings worn under
tailored shorts / skirts

Blue Denim

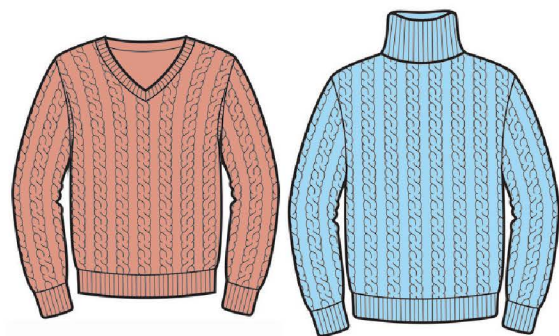

Knitted wear
(with or without collar)



Hoodies



Cargo shorts / Cargo trousers with no string



Collarless T-shirt



Leather Sandals / Trainers



Open toed golf shoes

YES

DWB CLUBHOUSE & PUBLIC AREAS

MEN



Mock neck / Shirts with
collars & sleeves
(worn tucked in, except Hawaiian Shirts
and National Dress)



Tailored shorts
(max 5 inches above knees)

LADIES

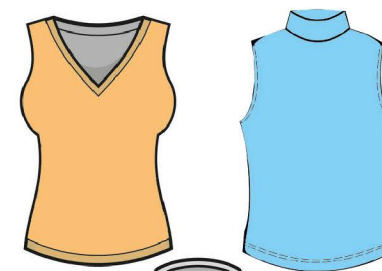

Mock neck /
Shirts with or without collars
& sleeves



Tailored shorts / skirts



Headscarves
(Fashion accessories)



Plastic fashion
flip-flops



Strapless top /
low cut



Ezy stretch pants

NO

DWB CLUBHOUSE & PUBLIC AREAS

MEN & LADIES



Torn / Patched wear



Leggings / Yoga pants
(except worn under tailored
shorts / skirts)



Gym clothes / Track suits
(except gym & poolside)



Underlayer

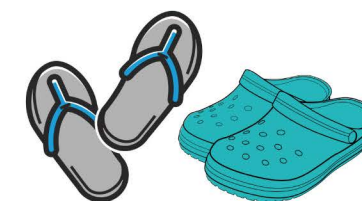

Flip-flops / Crocs-Clogs
(except poolside)



Caps / Visors / Hats / Woollen hats
(except outdoor)

MEN



Headscarves
(Fashion
accessories)



Tank tops / Vest

LADIES



Exposed Mid-riffs
(except national dress)